

Patient report

Bio-Rad DATE: 03/07/2020
 D-10 TIME: 06:28 PM
 S/N: #DC2K755917 Software version: 4.30-2
 Sample ID: 10532290
 Injection date 03/07/2020 06:20 PM
 Injection #: 25 Method: HbA1c
 Rack #: --- Rack position: 4

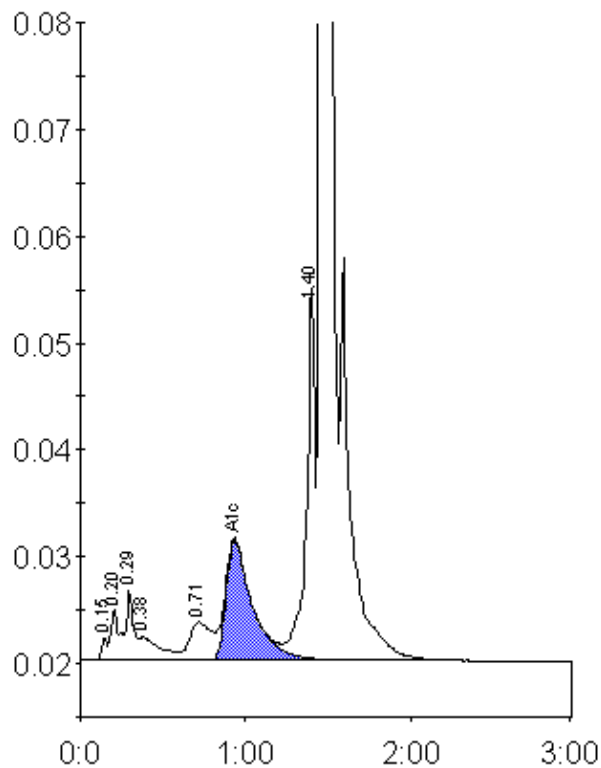

Peak table - ID: 10532290

| Peak | R.time | Height | Area | Area % |
|-------------|--------|---------|---------|--------|
| Unknown | 0.15 | 2047 | 4961 | 0.2 |
| A1a | 0.20 | 4808 | 13115 | 0.6 |
| A1b | 0.29 | 6629 | 24074 | 1.1 |
| Unknown | 0.38 | 2214 | 18946 | 0.9 |
| LA1c/CHb-1 | 0.71 | 3571 | 33641 | 1.5 |
| A1c | 0.93 | 11208 | 125575 | 7.5 |
| P3 | 1.40 | 35109 | 125194 | 5.7 |
| A0 | 1.46 | 602972 | 1868727 | 84.4 |
| Total Area: | | 2214231 | | |

| Concentration: | % |
|----------------|-----|
| A1c | 7.5 |